



# QUILT GUILD BY THE SEA NEWSLETTER

February 2022

VOLUME 12, ISSUE 2

February 8, 2022

## Guild Meeting

Program: "How your Machine May be Working Against Your Accurate Piecing" by Bernie & Shelley Tobesch

- Hotseat Poker

## Guild Address:

Quilt Guild by the Sea  
PO Box 64  
Boca Raton, FL 33429

## Meeting Place: Zoom until further notice



## VOLUNTEERS NEEDED:

The following positions are open and we need help:

- Newsletter Assistant
- Photographer, for in-person meetings only, is needed. No experience necessary.

## President Letter:

One of the duties of the Guild president is to write the monthly President's Letter. My problem is: I never know how to start. Do I say, "Dear Guild Members"? That sounds too formal for me. Or "Hey Y'all"? No, too Southern. "My Fellow Quilters"? No, too much like a Politian. I spend hours not knowing how to begin. So, I am throwing the door open for salutation suggestions. Just shoot me an email or text with your suggestions, and I'll use one each month. Problem solved. Oh, if only everything were that easy!

I have great news! We now have a Program Chair but instead of one, we have two! Ellen Heimlich and Frieda Toback have volunteered to co-chair this position. I really am happy and excited to welcome them. I know they will be an asset to the board and the guild. I look forward to working with them and to the upcoming programs and workshops they will find for us. Thank you both.

Thank you to Sheryl Platt for your untiring and generous work as Program Chair for over 2 years. Your programs have been wonderful, educational, and inspiring. Sheryl has also compiled a reference book, and guidelines for future Program Chairs; this will be an invaluable asset to us. Sheryl, thank you, thank you thank you.

Unfortunately, we are still in the clutches of Covid, and most of us are staying isolated. We are slowly venturing out, but very carefully. We will be having our monthly meetings on Zoom for the next few months, but we are starting to meet in small groups for bees and classes. This is a wonderful way to see our friends in a small and safe group. I must say, I really am enjoying the two bees that I belong to.

Marcia Degner will be introducing our Challenge this month. Marcia's challenges are just that—a challenge. They are a step beyond the usual "make a quilt using 3 colors". Marcia challenges us to think and be creative, while setting no boundaries. How exciting! I am really looking forward to this one.

We are announcing a fun event to keep us in touch – a Postcard Swap. Deb Shoemaker will give us all the details later in this newsletter. This is an easy little project and a wonderful way to stay in touch with another guild member.

Stay warm, stay safe, stay healthy. I'll see you at the meeting.

Sarah

**CURRENT OFFICERS:**

**President**

Sarah Crew  
(561-809-0244)  
[sfcrew41@gmail.com](mailto:sfcrew41@gmail.com)

**President-Elect:**

Frieda Tobeck  
(561-403-5150)  
[earpower1@gmail.com](mailto:earpower1@gmail.com)

**Secretary:**

Marcia Degner  
(561-243-1776)  
[msdegner@gmail.com](mailto:msdegner@gmail.com)

**Treasurer:**

Karen Berman  
(954-729-7893)  
[foreversweetpea@comcast.net](mailto:foreversweetpea@comcast.net)

**Membership Director:**

Ellen Birnbaum  
(561-703-2350)  
[twinee38@gmail.com](mailto:twinee38@gmail.com)

**Program Director:**

Ellen Heimlich  
(954-559-8522)  
[ellenfibers@bellsouth.net](mailto:ellenfibers@bellsouth.net)

Frieda Toback  
(561-403-5150)  
[earpower1@gmail.com](mailto:earpower1@gmail.com)

**Publication Director:**

Deb Shoemaker  
(954-629-1720)  
[DebShoemaker22@gmail.com](mailto:DebShoemaker22@gmail.com)

**Technology Director:**

Ann Ford  
(512-289-0797)  
[ann.k.ford@gmail.com](mailto:ann.k.ford@gmail.com)

**QOV Program Chair:**

Rochelle Staiano  
(203-505-0273)  
[sashakins@hotmail.com](mailto:sashakins@hotmail.com)

**Outreach Program Chair:**

Linda Eddy  
(561-376-3996)  
[eddylinda1007@yahoo.com](mailto:eddylinda1007@yahoo.com)

**UPCOMING PROGRAM HIGHLIGHTS:**

**February 8, 2022**

**Bernie & Shelley Tobesch, owners of Little Oak Pattern Company present "How your Machine May be Working Against Your Accurate Piecing"**



Bernie is a sewing machine technician with 44 years of experience. After moving to Canada from Germany at the age of 6, he traded his lederhosen for jeans and has never looked back. In his career, he has serviced over 50,000 sewing machines of all brands. He is the author of "You And Your Sewing Machine" and "Sewing Machine Reference Tool" from C&T Publishing.

Shelley has been a passionate quilting instructor for 30 years. She has developed many new methods and tools, to help you get spectacular results. She is the author of " Easy Precision Piecing" from C&T Publishing. Shelley's new System for accurate piecing, and organization, are getting rave reviews from beginners and seasoned quilters alike!

Whether it's Easy Precision Piecing or Build a Better Relationship with Your Sewing Machine, we are sure you will learn a lot and have some laughs doing it! Our goal, is to give information in a very understandable and fun way that makes learning a pleasure. By having two instructors, we are able to offer more one on one time than you would normally get in class. It's a great way to learn!

Location: Zoom

Guest Fee: \$10.00

## CARING HEARTS



Condolences and prayers are being sent to Ellen Heimlich for the passing of her father.

Caring Hearts is an on-going part of our newsletter. Any information to be included in this portion of the newsletter should be emailed to: [DebShoemaker22@.com](mailto:DebShoemaker22@.com).

## Membership Dues

Membership dues for 2022 are \$50.00. They may be paid by check; send to the Guild's PO Box or directly to our Treasurer, Karen Berman, at 8716 Sunbeam Mountain Terrace Boynton Beach FL 33473.

Dues may also be paid online on the guild website: [QuiltGuildbytheSea.com](http://QuiltGuildbytheSea.com)

If you have any additional questions, please contact Karen at (954) 729-7893

## UPCOMING PROGRAM HIGHLIGHTS:

**March 8, 2022**

**"Creativity in Times of Covid"** presented by Ana Buzzalino

Covid-19 has changed our lives. We have been enveloped in a tsunami of news about the virus. We've had to self-isolate, social distance, wash our hands, etc. All that, on top of everything else that's going on in the world, has taken a toll on our creativity and motivation.

In this PowerPoint presentation, I share my views – together with some experts – on how to stay creative and motivated in times of stress. And how important it is to our well-being and mental health.

I share ideas that will help you stay connected with your own creativity and find the motivation to move forward.

Location: Zoom

Guest Fee: \$10.00



## Welcome to our new Program Chairs

A big "Thank You" to Ellen Heimlich and Frieda Toback for volunteering to co-chair this position.

If you have any ideas for a program, a teacher, or a workshop, please let these ladies know.



NEW! EXCITING! THE 2022 QUILT CHALLENGE



Clint Eastwood's famous quote as "Dirty Harry" leads us into our 2022 Challenge.

**WHAT IS IT THAT WOULD "MAKE YOUR DAY"?**

What is it that would make your spirit soar—that would "make your day!" Dream big. Think about what would be the most wonderful thing in your life that could happen... did happen...will happen...or you wish would happen. Could it be a very special family event like the birth of a grandchild? Perhaps it's a fabulous trip you long to take to Venice, seeing Machu Picchu, a safari or riding a camel to the great pyramid. Maybe it's something on your dream bucket list, a dream of having a quilt in the Houston show, winning the lottery or how about world peace?

**The Challenge: *Create a quilt that expresses the theme "Make My Day!"***

**Rules:** There are none! The quilt can be any size or shape. All quilting techniques and surface embellishments are allowed: piecing, hand or machine appliqué, embroidery, photography, painting, foiling, beading, any type of quilting. The style is up to you. A hanging sleeve is optional.

**Details:** One entry per member. There will be a \$100 prize for Viewer's Choice, and a \$50 prize by random drawing from among all participants. The same member cannot be awarded both prizes. Please submit an entry that has not been shown to the Guild before.

**Due date:** Email one overall photo and one closeup of your quilt, in JPEG format, to Deb Shoemaker at [DebShoemaker22@gmail.com](mailto:DebShoemaker22@gmail.com) by Friday, October 21.

Quilts will be shown, and winners announced, at the November meeting, either via Zoom or in person as the situation requires.

**Questions:** Email Marcia Degner at [msdegner@gmail.com](mailto:msdegner@gmail.com)





**SPECIAL SHOW 'N TELL  
IN MARCH**

The theme of the March Show 'n Tell is **"The Oldest UFO You Completed During the Pandemic"**.

Send a picture (JPEG format) of your completed UFO to Deb Shoemaker **no later than March 1, 2022** either by email: [DebShoemaker22@gmail.com](mailto:DebShoemaker22@gmail.com) or by text 954-629-1720.

A \$25 gift certificate will be awarded in a random drawing from all participating members.



## HOT SEAT POKER

Make sure you stay until the end of the meeting to play Hot Seat Poker.

Two lucky winners receive a \$25.00 Gift Certificate from one of the quilt shops or long-armers advertising with us. Your choice!

January's lucky winners:

- Joan Wing
- Sheila Solen

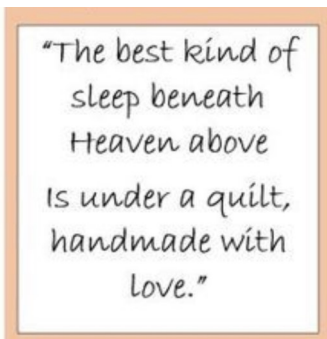

## HAPPY VALENTINE'S DAY



## NEW IN 2022

### Quilt Guild by the Sea's 2022 POSTCARD SWAP

We are announcing a fun event with a little project to help relax us. The Postcard Swap is a great way to keep in touch and share with other guild members. Anyone can participate. Here is what you must know:

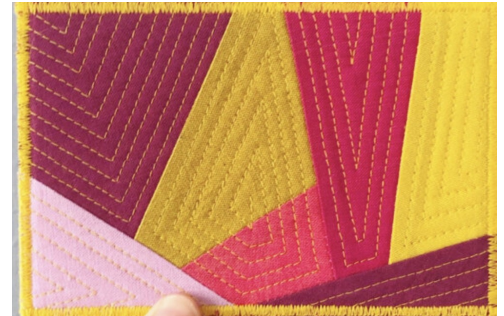

- Each member is to create only one 4" x 6" postcard.
- Any technique (piecing, paper pieced, etc.) may be used to create your postcard. The postcard should be quilted but embellishments are not required. You may spend as long as you like on this project but having **FUN** is required!
- Pictures of your postcards (JPEG format) should be sent to Deb Shoemaker via text at 954-629-1720 or email [DebShoemaker22@gmail.com](mailto:DebShoemaker22@gmail.com) no later than **March 30th** to be included in the newsletter and to receive the name and recipient of your postcard.
- Go ahead, mail it!

### SUPPLIES:

- **Postcard top fabric:** Enough to make a 4.5" x 6.5" top.
- **Batting:** One 4.5" x 6.5" piece of any batting.
- **Fusible stabilizer:** One 4.5" x 6.5" piece. My two favorite stabilizers for quilted postcards are Pellon Peltex #72F and Pellon Fuse-N-Shape. These are both ultra-firm, double-sided fusible stabilizers. If you can't get either of these, any ultra-firm or heavyweight fusible stabilizer will do.
- **Postcard backing material:** You can use either light-colored fabric or cardstock to back your postcard. Cardstock is easier to write on, but fabric is easier to work with; you need a 4.5" x 6.5" piece.
- **Binding fabric (optional):** If you choose to add binding to your postcard, you will need a 2" x 24" piece of quilting cotton.
- **Thread:** I use 50wt cotton thread to piece my postcards. For finishing the edges with a satin stitch I usually 28wt or 12wt.

## 2022 POSTCARD INSTRUCTIONS (Cont'd)

### SUPPLIES (Cont'd)

- **Shipping materials:** If you send your postcard without an envelope you just need a stamp! Ask the post office to hand stamp. If you choose to use an envelope, I use a 5" x 7" padded envelopes.
- Straight pins or binding clips
- Basic quilting supplies



### INSTRUCTIONS:

#### Start you Postcard Top:

Quilted postcard tops can be made using any technique. This can be a great opportunity to try out some quilting techniques, [appliqué](#), fussy cutting, or improv piecing.



#### Baste And Quilt

Baste your postcard top and batting together, as desired. I prefer to use a walking foot but is not necessary when free-motion quilting. The walking foot will help feed everything through nice and evenly.

#### Fuse Stabilizer To Postcard

Place your fusible stabilizer between your quilted postcard top and your backing material. Follow the instructions on the stabilizer packaging and adhere all postcard parts together.

**NOTE:** I prefer to use cardstock on the back of my postcard. The Pellon 2-sided Foam fusible that I use requires a wet press with water to activate the glue. I use a very fine mist from a small spray bottle; do a test! That's it! Hope you had fun.

#### Trim

Using a rotary cutter and quilting ruler, trim your postcard down to 4" x 6". If you're using a cardstock backing for your quilted postcard remember that paper dulls blades quickly; use scissors and blades that are for paper use only.

#### Finish Your Quilted Postcard

##### Use a Zig Zag Stitch

To finish the raw edges of your card, an easy method for finishing your postcard is to use a short, wide zig zag stitch (3.5 wide x .5 long) around the edge. I use an accent thread and a walking foot unless I decide to do some free motion quilting.



## **2022 POSTCARD INSTRUCTIONS (Cont'd)**

With the cardstock side up, slowly stitch around one side of your postcard until you reach a corner. At the corner, when your needle has reached the end of your card and is in the left position, lift your presser foot up and pivot your card 90 degrees. Keep your card as close to the needle as possible while you're pivoting, to avoid any long stray threads. Continue stitching until you reach the beginning of your satin stitch, joining the two ends together. I usually stitch around the card twice.

### **Use a Binding**

Binding can be another option to finish your card! This method adds an extra "quilt" touch.

Press the 2" x 24" piece of fabric in half the long way to create quilt binding. A quilted postcard binding differs from a regular quilt binding because the two binding ends are joined together before sewing them to the card.

To do this, take two straight pins and insert them through the center of the binding 20" apart (the perimeter of your postcard), leaving about 2" extra on each side of the pins. Lay the two pinned fabric strips on top of one another, right sides together, so each pin essentially goes through the same hole as the other. With your two ends at 90-degree angles from each other, sew at a 45-degree angle, joining the two ends. Trim the excess off and press the seam open.

Sew your binding loop to the back of your card just as you would binding to a quilt. Turn your binding to the front of the card, and pin or clip in place. Finish with your preferred method. I prefer to finish mine by hand.

### **Mail Your Postcard**

Add a short message to the back of your postcard and add the address if you are planning to use traditional mail. You may also place your card into an envelope, put a stamp on the back, or take it to the post office for a hand stamp.

### **Postcard tutorials may also be found on the Internet and YouTube.**

6 Ways to Make Easy Fabric Postcards

<https://www.thesprucecrafts.com/easy-fabric-postcards-2821813>

Fabric Postcards: Easy Sewing Tutorial with Rob Appell of Man Sewing:

<https://www.youtube.com/watch?v=xtlGFdexJD0>

Stitched Fabric Postcard Tutorial

<https://www.youtube.com/watch?v=xq41v0wBvPo>

How to Sew a Fabric Postcard - Updated Version

[https://www.youtube.com/watch?v=77BD\\_EynT4s](https://www.youtube.com/watch?v=77BD_EynT4s)



**"THE FRANK MCGEE MEMORIAL QOV WORKSHOP"**

**Nominate a Veteran**

Do you know a deserving Veteran that was touched by war? It is time to nominate them. We are hoping to restart our Quilts of Valor awards in 2022 and we have many quilts available right now to present. Reserve one for a family member, a friend, a colleague, a neighbor, etc...or tell them how to nominate themselves.



*..: quilt of valor :.*

**It's easy to nominate a Veteran in 4 easy steps:**

- Sign in to **QOVF.org**
- Click "Nominations and Awards" at the top of the page
- Read the Eligibility and Mission of Quilts of Valor
- Click the box for "online nomination form" and complete the form
- In the comments area, please write that you wish to have this quilt request going to Quilt Guild by the Sea.

**WRAPPERS NEEDED:**

- Volunteers are needed for Broward County to attend QOV quilt presentations, and assist with wrapping the quilt around the recipient. Anyone interested should contact Rochelle Staiano, QOV Program Chair, at 561- 509-9914 or via email, [sashakins@hotmail.com](mailto:sashakins@hotmail.com) .

**QOVF ON AMAZONSMILE**

**What is AmazonSmile?**

AmazonSmile is a simple and automatic way for you to support your favorite charitable organization every time you shop at no cost to you. When you shop at [smile.amazon.com](https://smile.amazon.com), you'll find the exact same low prices, vast selection, and convenient shopping experience as [Amazon.com](https://www.amazon.com) with the added bonus that Amazon will donate a portion of the purchase price to your favorite charitable organization. You can choose from over one million organizations to support.

**How do I shop at AmazonSmile?**

To shop at AmazonSmile simply go to [smile.amazon.com](https://smile.amazon.com) from the web browser on your computer or mobile device. You may also want to bookmark [smile.amazon.com](https://smile.amazon.com) to make it even easier to return and start your shopping at AmazonSmile



**QOV MEMBERSHIP DUES  
REMINDER**

This is a reminder that QOV membership renewal dues should be sent to me as soon as possible; if paying by check, I need to have your \$10.00 check payable to **Quilt of Valor Foundation** by January 31, 2022 which is only a few days away.

Mail dues to:           Sheila Solen  
  
                                  13278 Avila Beach Cove  
  
                                  Delray Beach, FL 33446

Membership dues may also be paid by credit card on the National Quilts of Valor website, <https://www.qovf.org/membership/> by selecting Individual Membership "Join". An online membership renewal must be completed by February 15, 2022.

If you have any questions, contact me at 305-799-5772.

Thanks,  
  
Sheila

**QOV PRESENTATION:**

A Quilt of Valor was presented to Dwight Hines  
January 20, 2022.



on



**QOV PRESENTATION:**

Below are additional photos of Quilt of Valor presented during the December WW II event.





## COMFORT QUILTS

- We donated 225 Comfort Quilts (compared to last years 218) to recipients at the Infusion Center and Trauma Center. Great job! Our goal is 250 next for 2022.
- **Needed: Men's and teenage boy/boy Comfort quilts.**
- Juvenile Comfort Quilts are needed in Trauma Centers. Crib size is suggested.
- Novelty and juvenile fabrics are needed as well as 2 yard measures of fabric for backings.

### Comfort quilt size specifications are:

- ♦ **A maximum of 40" wide**, and a minimum of **48 - 54"** in length.
- ♦ NOTE: Quilt tops should be 40" wide so that we can use one width of fabric and do not have to piece the backs. If you are using your own backing and batting and are doing your own quilting, feel free to make them wider and/or longer.
- The size of the NICU coverlets quilts is **36" X 36"**.
- Longarmers are needed to quilt Comfort Quilts. If you would like to volunteer your skills, please contact Linda Eddy.
- Contact: Maureen Drudi at 954-918-3377 or email: [drudimo@gmail.com](mailto:drudimo@gmail.com) with any questions.





COMFORT QUILTS





COMFORT QUILT THANK YOU NOTE:

Ladies, 12/3/21  
Today was my first day of chemotherapy at Boca Hospital. It was a long day, made so much more comfortable by the beautiful quilt you made. It is truly a piece of art. I love it and look forward to using it for my next 11 sessions. I used it as a lap pad to write on hold my tablet. At home it's on our footboard in the bedroom. Thank you,  
Luanne Freeman

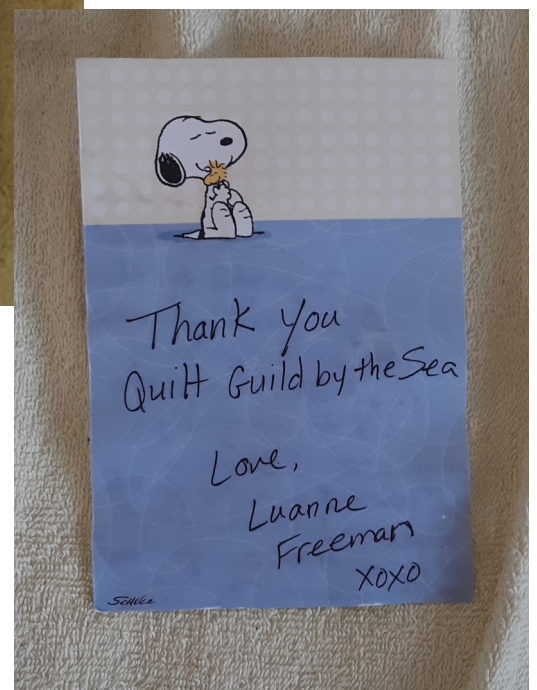

### FIDGET QUILTS:

- **Join the Fidget Challenge!** It's as simple as creating 1 Fidget quilt per month.
- The demand for Fidget Quilts is higher than we are able to meet. Think about using a UFO or some unfinished projects and turning them into Fidgets!
- Fidget Quilts are needed for children as well.
- Needed: Embellishments, knick-knacks, and any other fun objects to create Fidget quilts! Please contact Ellen Heckler if you have anything to donate.



For additional information, please contact Ellen Heckler (561-245-8280) or by email [ellen.heckler@gmail.com](mailto:ellen.heckler@gmail.com)

### COMFORT BEARS:

- Janet Copen reports there are bears waiting for their new homes.
- More Bears are needed and greatly appreciated!
- Comfort Bear kits complete with paper pattern, fabric, and ready-to-sew-on bear faces are available. This is a quick and easy project that will make a child smile. **Please do not fringe corduroy bears — they shred!!**
- Pattern and instruction for the Bear can be found on the QGbtS website.
- Contact Janet Copen at (954) 632-1181 or email [jecopen@aol.com](mailto:jecopen@aol.com) for additional information.







THE STARFISH STORY

Adapted from "The Star Thrower" by Loren Estley

A young girl and her grandmother were walking down the beach. It was a beautiful afternoon and the tide had pulled back leaving hundreds of starfish stranded on the sand. The girl began to run around, picking up the starfish and throwing them back into the water. Her grandmother laughed at her efforts and said, "Why do you run about? There are hundreds of starfish and you are wasting your time. You can't possibly make a difference here."

Her granddaughter stopped, looked carefully at the starfish in her hand and, as she threw it back into the sea, said, "Maybe I can't save all of them Grandma, but I can make a difference for this one!"



WOMEN IN DISTRESS  
OF STOWARD COUNTY, INC.  
JIM & JAN MORAN FAMILY CENTER

PO Box 50187 • Lighthouse Point, FL 33074 • Administration: 954-760-9800 • 24-Hour Crisis Line: 954-761-1133  
For more information log onto [www.WomenInDistress.org](http://www.WomenInDistress.org)

*the bear will help to make  
them feel safe & secure.  
Thank you for sharing  
your talent for a most  
worthy cause.  
Gratefully,  
Sara Jane Drescher*

*April 4, 2021*

*To The Ladies of the Quilt  
Guild by the Sea,  
On behalf of Women In  
Distress thank you so much  
for the adorable and  
loveable bears. I am sure  
that when children enter  
the shelter they are terrified.  
Having the ability to hold*



**For Knitters and Crocheters:**

- This year, 139 Hats for Chemo patients, 26 Hats to NICU, 45 pairs of Booties to NICU, and 7 burp pads were delivered.
- Knit and Crocheted Caps have been well received. Additional caps have been requested.
- Contact Linda Bouvier at (561) 498—9777 or email [lbouvier@bellsouth.net](mailto:lbouvier@bellsouth.net) for additional information.



**THINGS I DO IN MY SPARE TIME**

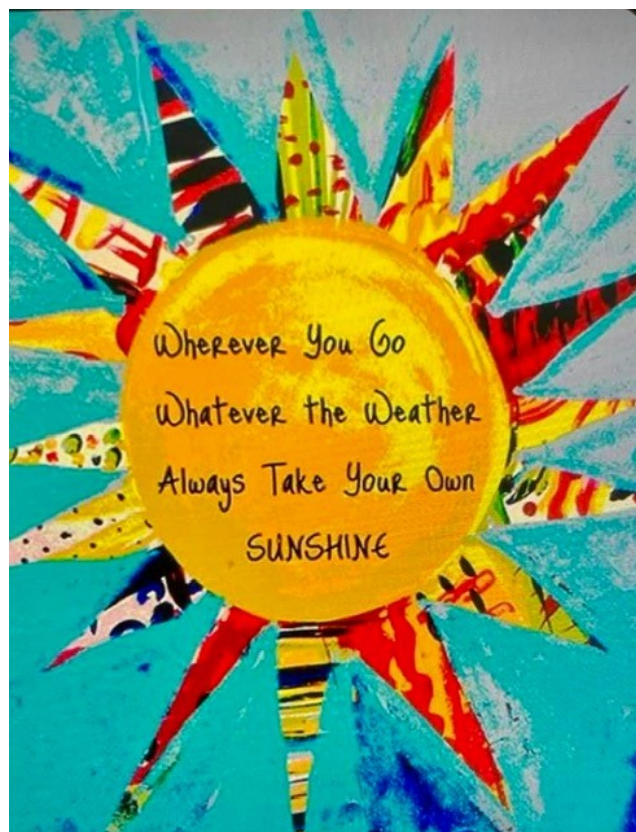

SHOW 'N TELL— JANUARY



Sheila Solen





SHOW 'N TELL— JANUARY



Ellen Birnbaum



Ellen Birnbaum



Ellen Birbaum

**WILD 'N WACKY HOLIDAYS IN FEBRUARY:**

- February 1: Chinese New Year
- February 2: Sled Dog Day
- February 2: Feed The Birds Day
- February 4: 2022 Olympics Begins
- February 6: Play Monopoly Day
- February 9: Read in the Bathtub Day
- February 10: National Giving Hearts Day
- February 12: Lincoln's Birthday
- February 13: Super Bowl
- February 14: Valentines Day
- February 17: Random Acts of Kindness Day
- February 18: National Drink Wine Day
- February 20: Daytona 500
- February 20: Love Your Pet Day
- February 21: Presidents Day
- February 22: George Washington's Birthday
- February 22: National Margarita Day
- February 24: National Chili Day
- February 27: Academy Awards
- February 28: National Cupcake Day





CLAFFISIED

JANOME ARTISTIC EDGE 15" \$250.00

Excellent condition, lightly used, original packaging, original price \$499.00



The Artistic Edge 15" Digital Cutter is a great addition to a workspace for paper crafting, quilting and embellishing AND IT connects wirelessly to your PC. The Edge 15 comes with an adjustable blade holder, cutting blade, pen holder and pens, 15" x 15" low tack cutting mat, 15" x 15" high tack cutting mat, and the Artistic SimpleCut software containing 3500 designs. SimpleCut can also export stitch files to work with any embroidery machine.

**Contents:**

- Artistic Edge Digital Cutter
- Low Tack and High Tack Cutting Mat
- Fine Tuning Blade Holder
- Artistic SimpleCut Software
- USB cord
- Instruction Manual
- Standard, Fabric, and Thick Material Cutting Blades
- One Pen Holder and 2 Pens (Black and Blue Ink)



Free shipping!

For additional information call Deb Shoemaker at (954) 629-1720 or email [DebShoemaker22@gmail.com](mailto:DebShoemaker22@gmail.com)



## CLAFFISIED

### FOR SALE

#### **BERNINA 1630**

Seldom used. \$400.00

Also available:

Horn sewing cabinet, price negotiable.

Several feet in original package

Multiple cutting mats

Various size rulers

For additional information or an appointment to see this wonderful machine, please call or text Charlotte Andree 561-789-0102

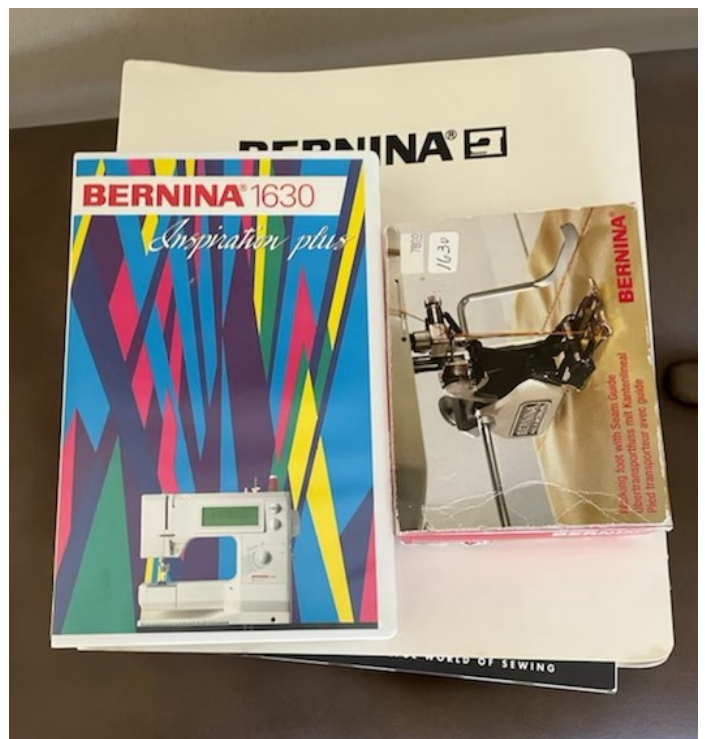



## ADVERTISING



**VISIT OUR  
NEW  
LOCATION!**

# StitchCraft

quilt • sew • stitch

141 NW 20th St, Suite D2, Boca Raton, FL 33431  
info@stitchcraft.com (561) 447-4147 www.stitchcraft.com

Open Mon - Sat 10 - 5



**Lori A. Fitzgerald**  
Owner/Operator

(561) 747-0525  
lori@theinspiredsewist.com  
theinspiredsewist.com

BERNINA Dealer &  
Koala Sewing Studio Dealer

661 Maplewood Drive, Suite 14  
Jupiter, Florida 33458





**ADVERTISING**

**Quilt a Bit**



2914 S. Jog Road  
Lake Worth, FL 33467

p. 561-304-7211  
[www.Quiltabit.com](http://www.Quiltabit.com)

**FULL SERVICE QUILT SHOP**

Quality Cotton, Fat Quarters, Kits,  
Patterns, Books, Notions

Quilting Service and Complete Quilts  
for Sale on Premises

NE corner of 10th Ave & Jog Road  
in Barclay Square





## ADVERTISING



**Lori Breiner-Wyllie**  
**President**

6190 N. FEDERAL HWY. BOCA RATON, FL 33487  
561/999-9992  
LORI@SEWMUCHFUNANDMORE.COM

brother.  
at your side

**Sew Much Fun**  
BROTHER SEWING & EMBROIDERY MACHINE DEALER  
INDIVIDUAL & GROUP SEWING CLASSES FOR ADULTS & KIDS  
FASHION FABRICS & NOTIONS  
EXPERT ALTERATIONS  
EMBROIDERY SERVICES  
MACHINE REPAIR & SCISSOR SHARPENING

ON EAST SIDE OF FEDERAL HWY - 3/4 MILE NORTH OF YAMATO  
LOOK FOR BIG RED AND WHITE STATE FARM MARQUEE SIGN ON THE ROAD  
561-999-9992    [WWW.SEWMUCHFUNANDMORE.COM](http://WWW.SEWMUCHFUNANDMORE.COM)



ADVERTISING

## CUSTOM LONGARM QUILTING

---

DOTTY LEVINE

10351 SUNSET BEND DR.  
BOCA RATON, FL 33428

H. 561.470.6219

C. 561.756.1090

dottylevine82@yahoo.com

Laura & Dave Jordan



Brother • Miele  
Babylock

## Laura's Sewing & Fabric

Sewing Machines • Fabrics • Supplies  
Sales & Service • Classes

[www.sewwithlaura.com](http://www.sewwithlaura.com) • [laurassewing@bellsouth.net](mailto:laurassewing@bellsouth.net)

3966 Northlake Blvd.  
Palm Beach Gardens, FL 33403  
**561-799-5228**

1707 N.W. St. Lucie West Blvd., #102  
Port Saint Lucie, FL 34986  
**772-344-5229**